

LAND LEFT FOR RAILWAY DEVELOPMENT

OPEN SPACE

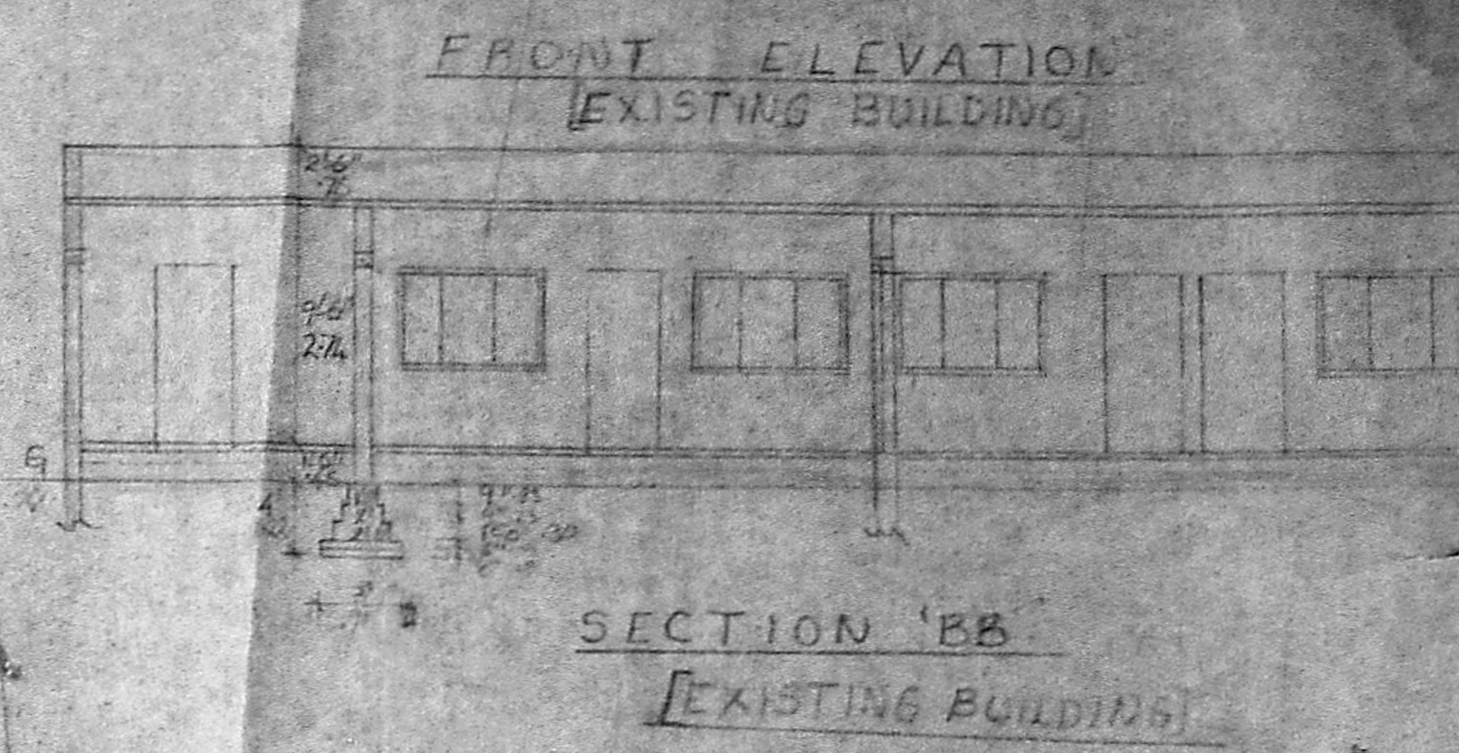
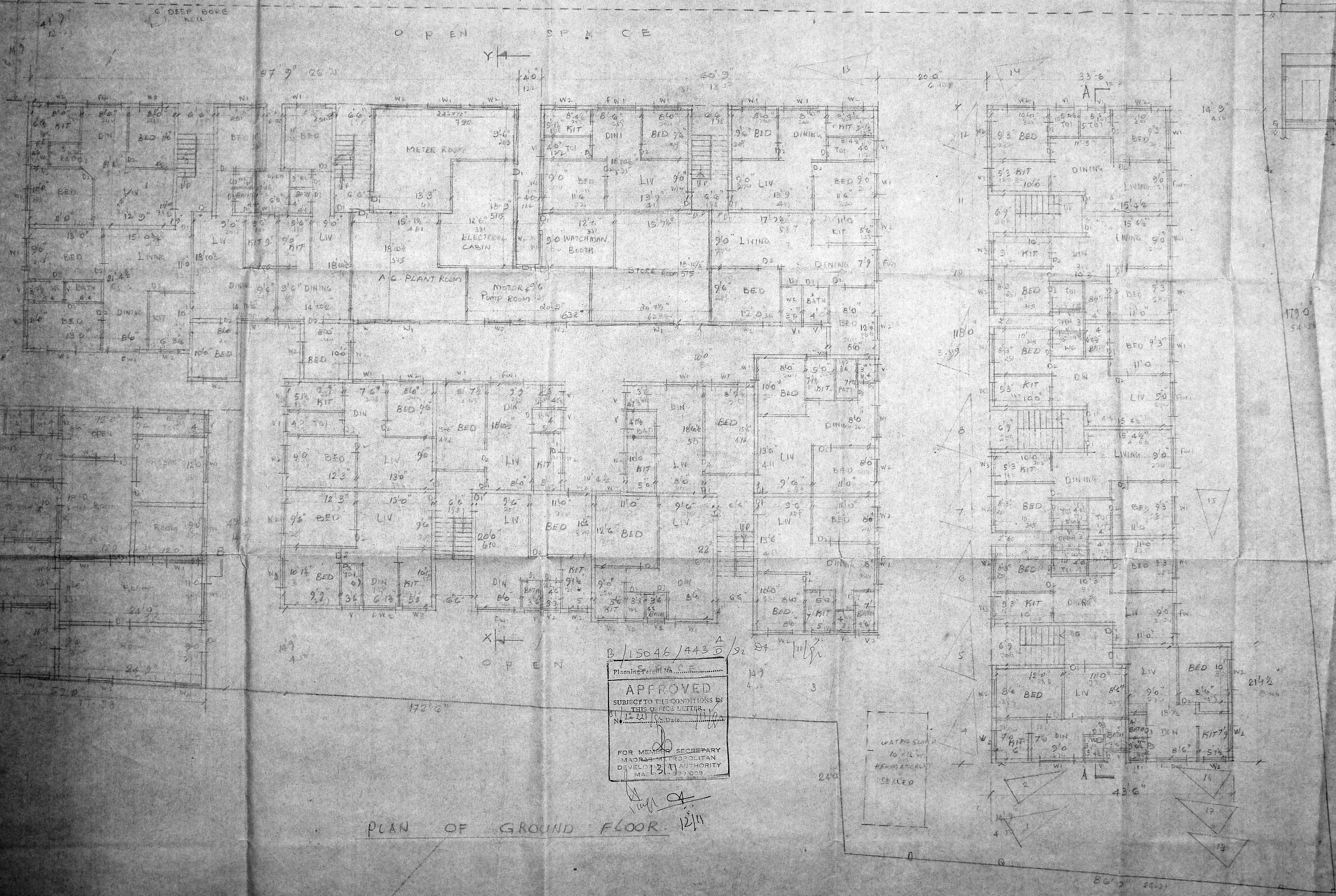

B/15046/443 D/32 St. 11/8

Planning Permit No. **APPROVED**
 SUBJECT TO THE CONDITIONS IN THIS OFFICE LETTER.
 No. 15221 Date: 11/11/83

FOR MEMBER SECRETARY
 MADRAS METROPOLITAN
 DEVELOPMENT AUTHORITY
 MA. L. 31/2009

PLAN OF GROUND FLOOR. 12/11

REVISED PLAN TO SANCTIONED PLAN
 NO. B/7117/121/89 DT 15.3.83 FOR
 DWELLING AT DOOR NO. 49, NAMBALKU
 HIGH ROAD, T. NAGAR, DIVISION 121
 T. S. NO. 7572 OF BLOCK M 103
 SCALE 1/80 (1/100)

S. Somadeva BS
 CONSULTING ENG.
 CLAS # J. C. 11.11.82
 DHAN BUILDING
 MADRAS 2
 L. SURESH

